

# Baxter Gardens Park

Baxter Gardens is a small park area off the main A456 Birmingham Road, accessible from either Hurcott Road or Birmingham Road. The park is situated behind the Kidderminster Tennis Club facility.

DY10 2BX

## Facilities & Attractions

- Enclosed Children's Play Area
- Kickabout area with goal posts
- Enclosed dog exercise area
- Outdoor fitness area



Baxter Gardens offers a range of different outdoor fitness equipment to use freely. This promotes exercise, fitness and a positive wellbeing which encourages outdoor activity.



These litter free pathways surrounding the park makes every aspect of the park accessible to everyone.

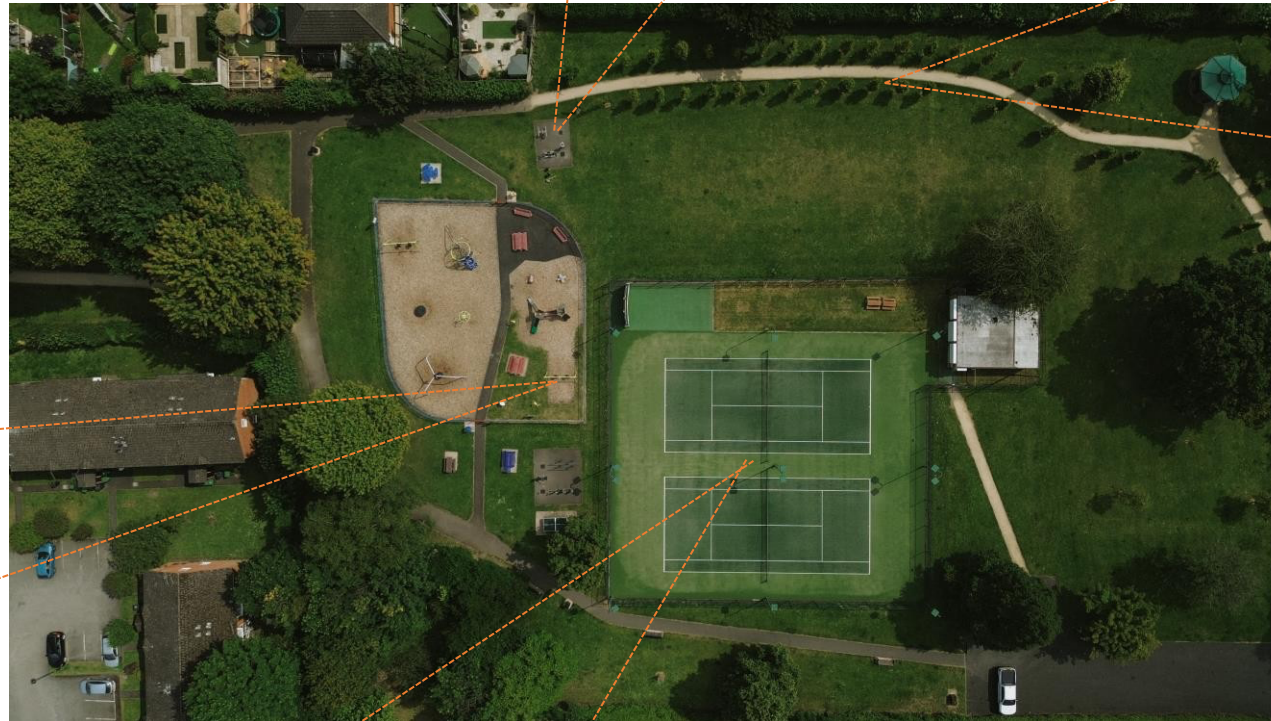

The enclosed children's play area offers a safe and fun environment for children to play, explore and develop their physical and social skills.



Tennis can be booked through the Kidderminster Tennis Club website, [Home - Kidderminster Tennis Club](#)

Can't find the park?  
Use the interactive map below.

